

Concert

M4P Ceilidh Band

2022

M4P Ceilidh Band

Index

Page

2. Galopede
3. Dashing White Sergeant
4. Tripping up the Stairs / Stool of Repentance
5. Hexham Races / New Rigged Ship
6. Uncle Bernards / Jenny Lind
7. The Moon & Seven Stars / Rocking the Boat
8. Swedish Masquerade
9. Irishman's Heart to the Ladies / The Old Favourite
10. Soldier's Joy / Miss Mcleod's
11. McShane's Polka / Maggie in the Wood
12. I wanna Be Near You
13. Red River Valley
14. Spootiskerry / Willafjord
15. Midnight on the Water
16. Waltzing in Giggleswick
17. Blaydon Races
18. Shandon Bells / Fasten the Leggin'
19. Jig of Slurs
20. Lark in the Morning
21. My Love is but a Lassie Yet
22. Atholl Highlanders
23. Gee Gee's Jig / Donald
24. Zombie Parade
25. Strip the Willow part 1
26. Strip the Willow part 2
27. The Horses' Brawl
28. Jigs from the Lakes
29. Nober's Eratics/Gaping Gill
30. Waiting for the Federals/ Turkey in the Straw
31. La Russe/Spanish Ladies
32. Nonesuch
33. Merrily Kiss the Quaker
34. Banish Misfortune
35. A Waltz for Chris
36. Lonely Bird
37. Carolan's Concerto
38. The Sloe
39. Off to California
40. The Boys of Bluehill
41. Auld Lang Syne

Concert

Galopede

A

Page 1

G D G C Em A D

5 G D Em C D G

B

9 G C G D G D

13 G C G D G D G

17 C D

21 G Bm Em C D G

Concert

The Dashing White Sergeant

Davy Davy Knick Knack

Concert

Tripping Up the Stairs

A

B

The Stool of Repentance

A

B

Hexham Races

A

B

The New Rigged Ship

A

B

Concert

Uncle Bernard's

Trad.

A G D7 G D7

1. G D7 2. G

B C G G

1. G G7 2. G7 D7

Jenny Lind

A D G D Em D

1. D 2. D

B C G D7 G

1. G 2. G

Concert

The Moon and Seven Stars

1 D G D G A

5 D G D G A D

9 A D A D E A

13 G D G D G A D

Rocking the Boat

A Bm E7

5 A Bm E7

9 Bm7 Cm7

13 D E

Concert

The Swedish Masquerade

A

♩ = 80

6

**B**

11 ♩ = 120

15

21

C

25

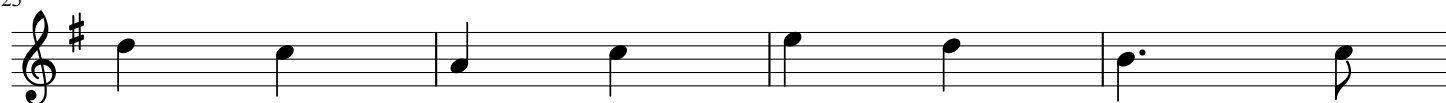

29

33

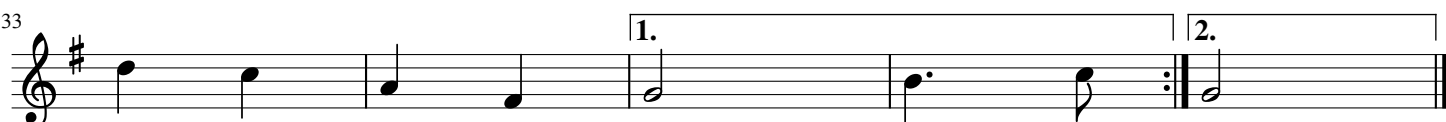

Concert

The Irishman's Heart to the Ladies

Trad Irish Jig

A A D A Bm E

5 A D A Bm E7 1. A 2. A

B A D A A D A E

14 A D A Bm E 1. A 2. A

The Old Favourite

A G D G

6 G D G D 1. G 2. G

B G D C G D

15 G D C G G D 1. G 2. G G

ending only

Concert

Soldiers Joy

Miss McLeods Reel

Concert

McShane's Polka

Traditional

Maggie in the Wood

Concert

I Want to be Near You

Concert

Red River Valley

Concert

Spootiskerry

Shetland Reel

A G C D7

5 G C D 1. G 2. G

B Em G

13 1. Am D7 Em G C G

18 2. D7 G C D7 G

A D G Willafjord D A

28 D G A 1. D 2. D

B D G D

36 A D G

39 A 1. D 2. D

Concert

Midnight On The Water

A

$\text{♩} = 120$
Swing

D D/F# D

6 D G D A D D

11 **B** D

15 Em Bm

19 G D

23 D G D A D

Concert

Waltzing at Giggleswick

Rachael McShane

Swung **A** A A/C# D A/C#

5 F#m D Bm Bm/E

9 A A/C# D A/C#

13 F#m D Bm Bm/E

B 17 A D Bm F#m

21 A D Bm Bm/E

25 A D Bm F#m

29 A D Bm Bm/E 1. A 2. A

Concert

Blaydon Races

1 G D7 G

6 C G A7 D7

10 G D7 G

14 C G D7 G

18 D7 G

22 C G D7

26 G D7 G

30 C G D7 G

Concert

Shandon Bells

Trad Irish Jig

A D Em A7

5 D G A7 1. D 2. D

B D A

14 D A Em A7 1. D 2. D

Fasten The Leggin'

A G Am Em D7

6 G C A7 1. D7 G D7 2. D7 G

B G D C D7 G D Em D7

15 G D7 C G Am 1. D7 G D7 2. D7 G

Concert

The Jig of Slurs

Pipe Major
George S McLennan

A D G D G D Em

5 D G D G A **1.** D **2.** D

B D Em

14 D G A **1.** D **2.** D

C G D G D G

23 D G Em D

D G Em G

30 Em G Em

33 D Em Last time only G

The Lark in the Morning

A
36 D G D Bm

40 D G D Bm

B
44 D G A D Bm

48 D G D G D Bm

C
52 D Bm

56 D G D Bm

D
60 D Em D Em

64 D Em D G D Bm

Concert

My Love She's But A Lassie Yet

A D

4 Em A D G

7 D Em **1.** D **2.** D

B D Em D G

13 Em D Em D A

16 D Em **1.** D **2.** D

Atholl Highlanders

19 **A** A E A E

23 A E A D E A

27 **B** A D A E

31 A D A D E A

35 **C** A E

39 A D E A

43 **D** A D A

46 G A D D E A

Gee Gee's Jig

In honour of the Olympic dressage event

M4P Folk Group

A

$\text{♩} = 100$
G

5

1. 2.

G D7 G G

B

10

14

G D7 D7 G

Donald

Chris McShane

A D A E

5

1. 2.

A D A E A E A

10

14

A D A A E A D A Bm A E A

Concert

Zombie Parade

A

Gm Dm D7 Gm D7

5 Gm Dm D7

9 Gm Dm D7 Gm D7

13 Gm Dm D7

NO chord
Play either note

sfz *sfz* *sfz* *sfz*

B

17 Cm Gm

21 D7 Gm

Make a scary noise

25 Cm Gm

29 D7 Gm D7 Gm

Last time only

Concert

Strip the Willow Set

The Streets of Dublin

A

♩ = 100

Em D Em G B7 Em

B

5 Em D Em G B7 Em

Drops of Brandy (G)

A

9 D7 G D7 G D7 D7 G Am7 D7

B
G

13 D7 G Am7 D7

Drops of Brandy (A)

A

17 E7 A E7 A E7 E7 A Bm7 E7

B

21 A A E7 A Bm7 E7

Rocky Road to Dublin

A

25 Am E7 Am E7 Am G

B

29 Am G Am Em7 Am G Em7 G

Long Room at Scarborough

33 **A** G Em G D7 G Em D7

37 **B** G Em G D7 G Em D7

41 **C** G D7 Em7 D7 G Em7 D7

Foxhunters Jig

45 **A** D G D A D G D

49 **B** G Em A7 D A7 D

53 **C** D G D A D G D A

57 **D** G D Em A7 D A7 D

Papa Stour

61 A E7 A E7 A E7 A E7

65 E7 A E7 A E7 A E7 A

69 A E7 A E7 A

Concert

Jigs from the Lakes

Trad. Arranged by Chris McShane

Ulverston Volunteers

8 **A** G C G Em D

5 G C G D G

9 **B** G C G C G A7 D

13 G C G D G

A Trip to the Lakes

17 **A** A E7 A A Bm F#m A

21 A E7 A A E7 A

25 **B** A A D A E7 A

29 A A D E7 A 1. A 2. A

34 **C** A D D A A Bm A

38 A D A E7 A 1. A 2. A

Concert

Norber's Erratics

Arr. Chris McShane

Rebecca Clare Douglas

A D G D C

5 D A D G D A 1. D 2. D

B D A7 D A7 D A7 Em A

14 D A7 D A7 D G A7 D

Gaping Gill

Rebecca Clare Douglas

A Bm Em Bm A

22 Bm Em Bm F# 1. Bm 2. Bm

B D A Bm F#

31 Bm Em Bm F# 1. Bm 2. Bm

Concert

Waiting for the Federals

A
♩ = 160

G Am D

6 G Am D G 1. G 2. G

11 **B** G Em

15 G Am D G 1. G 2. G

Turkey in the Straw

20 G D

25 G 1. G D7 G 2. G D7 G D7

30 G C

34 G 1. G D7 G D7 2. G D7 G

Concert

La Russe

Trad. Arranged by Chris McShane

A

$\text{♩} = 100$ G C D

5 G D D7 G

9 **B** D G D A7 D

13 D G D A7 D

Spanish Ladies

A D D/F# Em D G A

21 D D/F# Em D G A

25 **B** D A

29 D Em D G A Final Bar (Scub) D

Concert

Nonesuch

Arranged for Folk Ensemble by Chris McShane

A $\text{♩} = 100$ Em

7 **B** D Em D Em

A La Mode De France

11 **A** D G A D D G A D

17 **B** A D A D

21 A D A D

Concert

Merrily Kiss the Quaker

Arranged Chris McShane

Traditional

A

B

C

Banish Misfortune

29 **A** D

33 C D C D

38 **B** D C

42 D C Dm C D

46 **C** Dm D

50 C D C D

Concert

A Waltz for Chris

Arranged by Chris McShane

Ann Kerrane

1 G G/B C G

5 G G/B C D

9 G Am G C

13 G G/B C 1. G 2. G

18 G Am G C

22 G Am G D

26 G Am G C D

30 G G/B C 1. G D 2. G

Concert

Lonely Bird

Arranged Chris McShane

John Cunningham

Concert

Carolán's Concerto

Turlough O'Carolan arr. Garside

Concert

The Sloe

Trad, arranged by Chris McShane

A

B

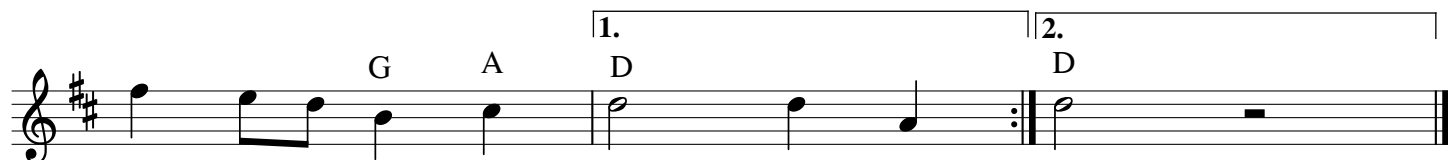
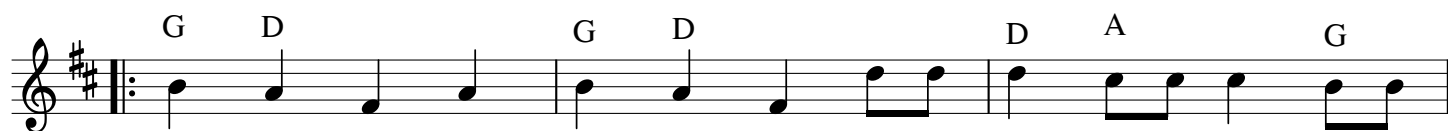

Concert

Off to California

Arranged by Chris McShane

Traditional

Swing

The Boys of Bluehill

19

D G A D A

3

23

D G D G A

3

26

D A 1. D 2. D

29

A D A

32

D G D G A

3

35

D A 1. D 2. D

Auld Lang Syne

Robert Burns

